

ELEVATION

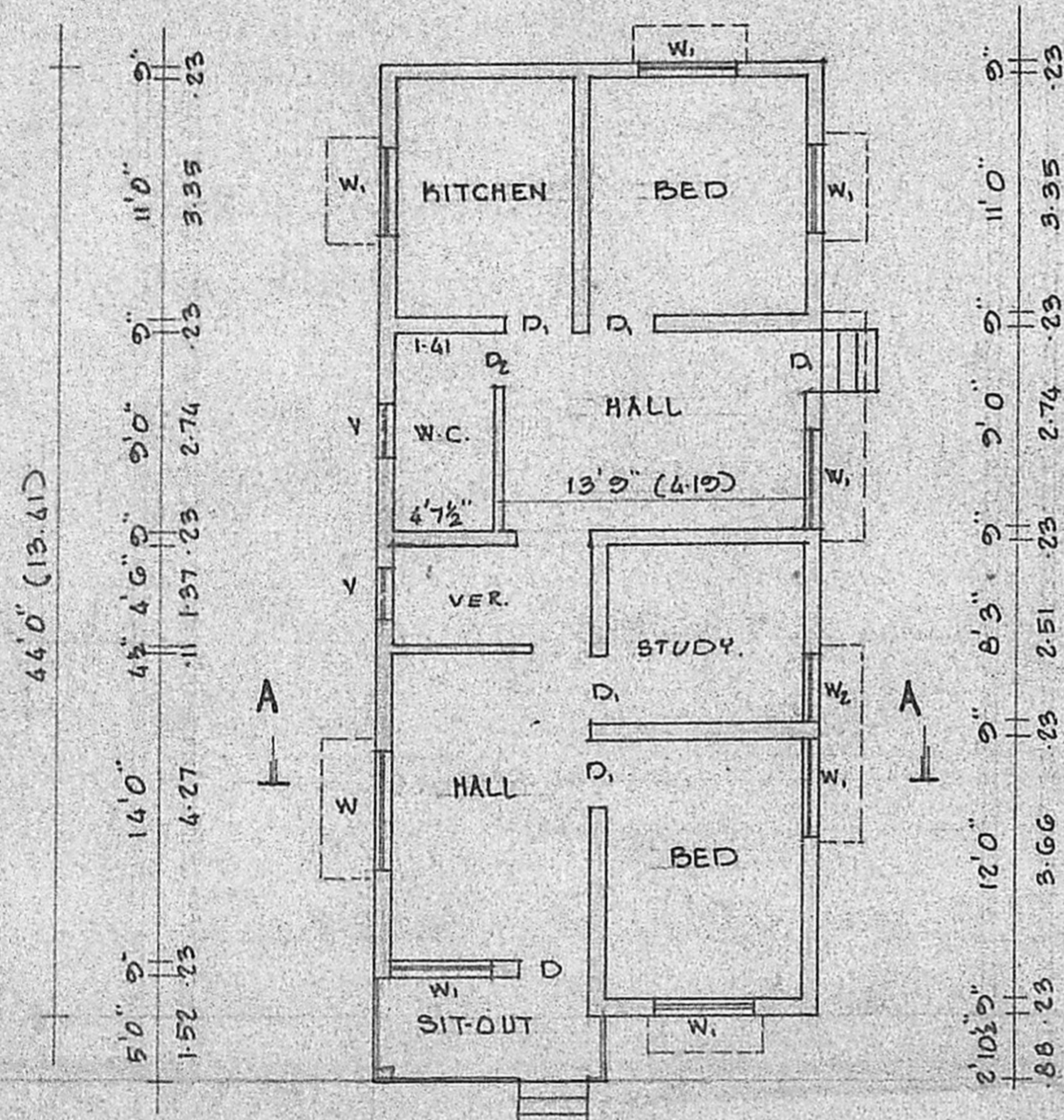

PLAN

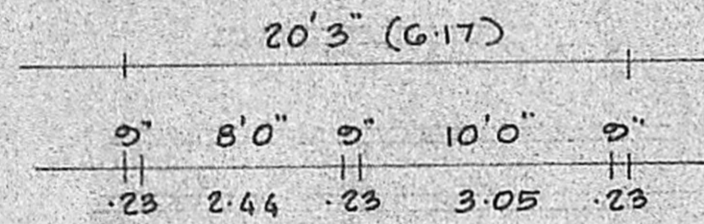
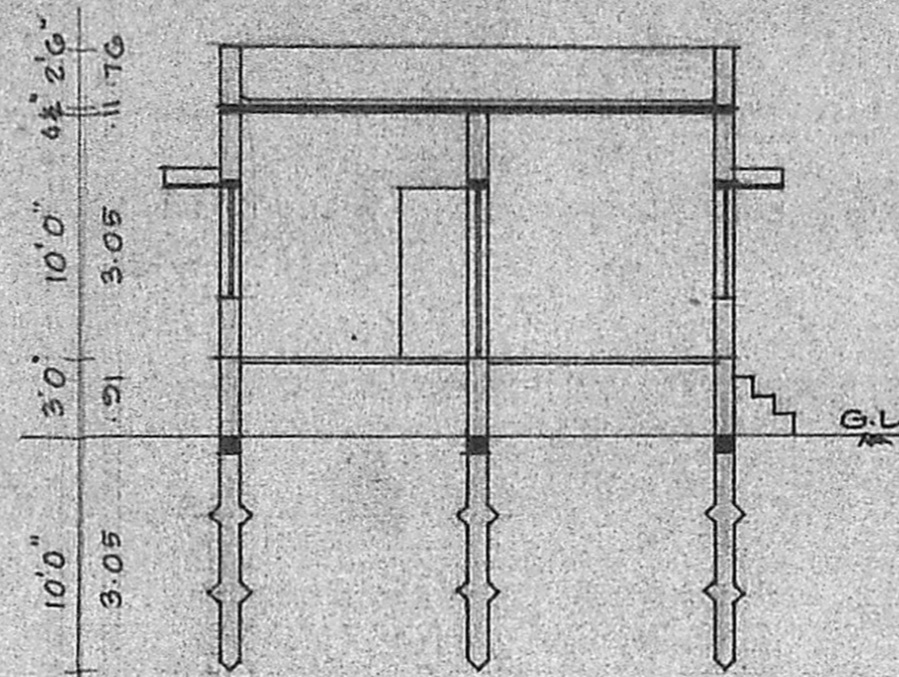

SECTION ON 'AA'

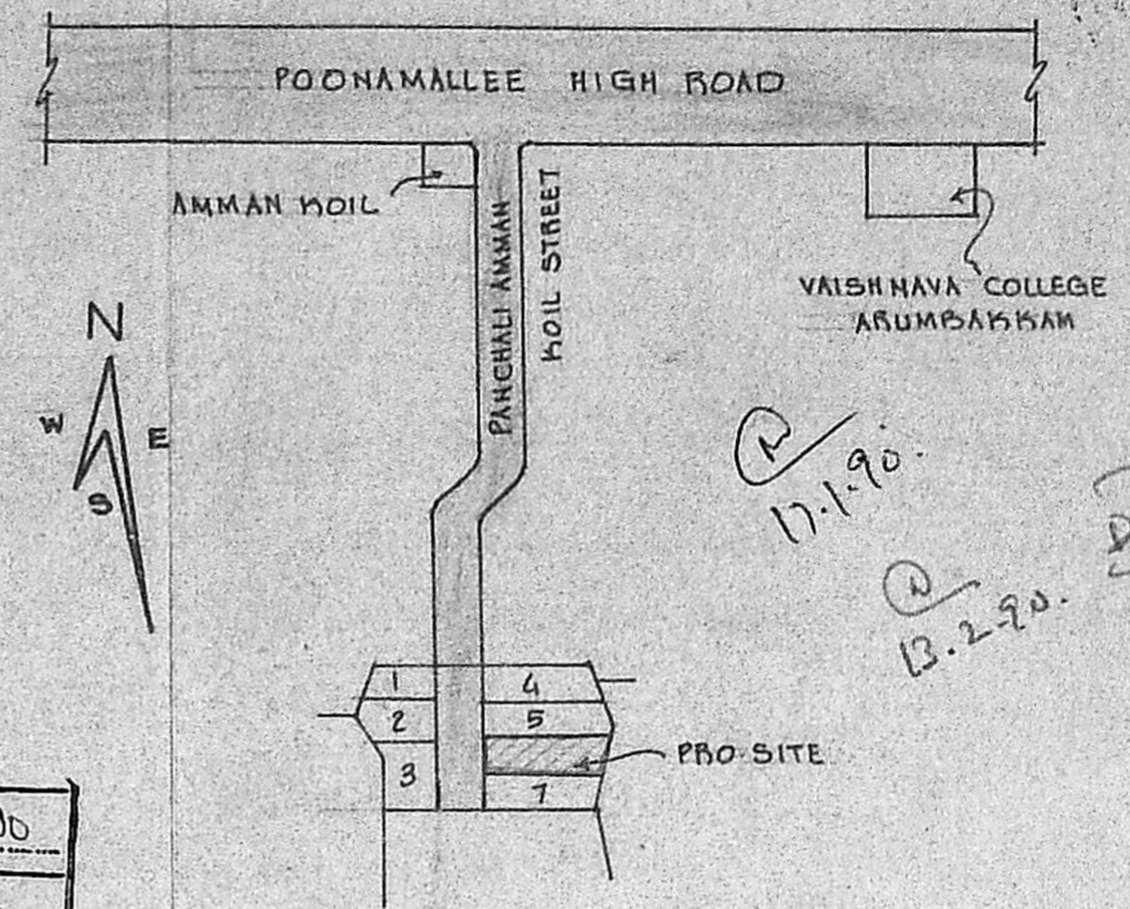

KEY PLAN NOT TO SCALE

Planning Permit No. A/727/90  
**APPROVED**  
 SUBJECT TO THE CONDITIONS IN THIS OFFICE LETTER.  
 No. A/1242/1991-2006/90  
 20.6.90  
 FOR MEMBER SECRETARY  
 MADRAS METROPOLITAN  
 DEVELOPMENT AUTHORITY  
 MADRAS 600 008.

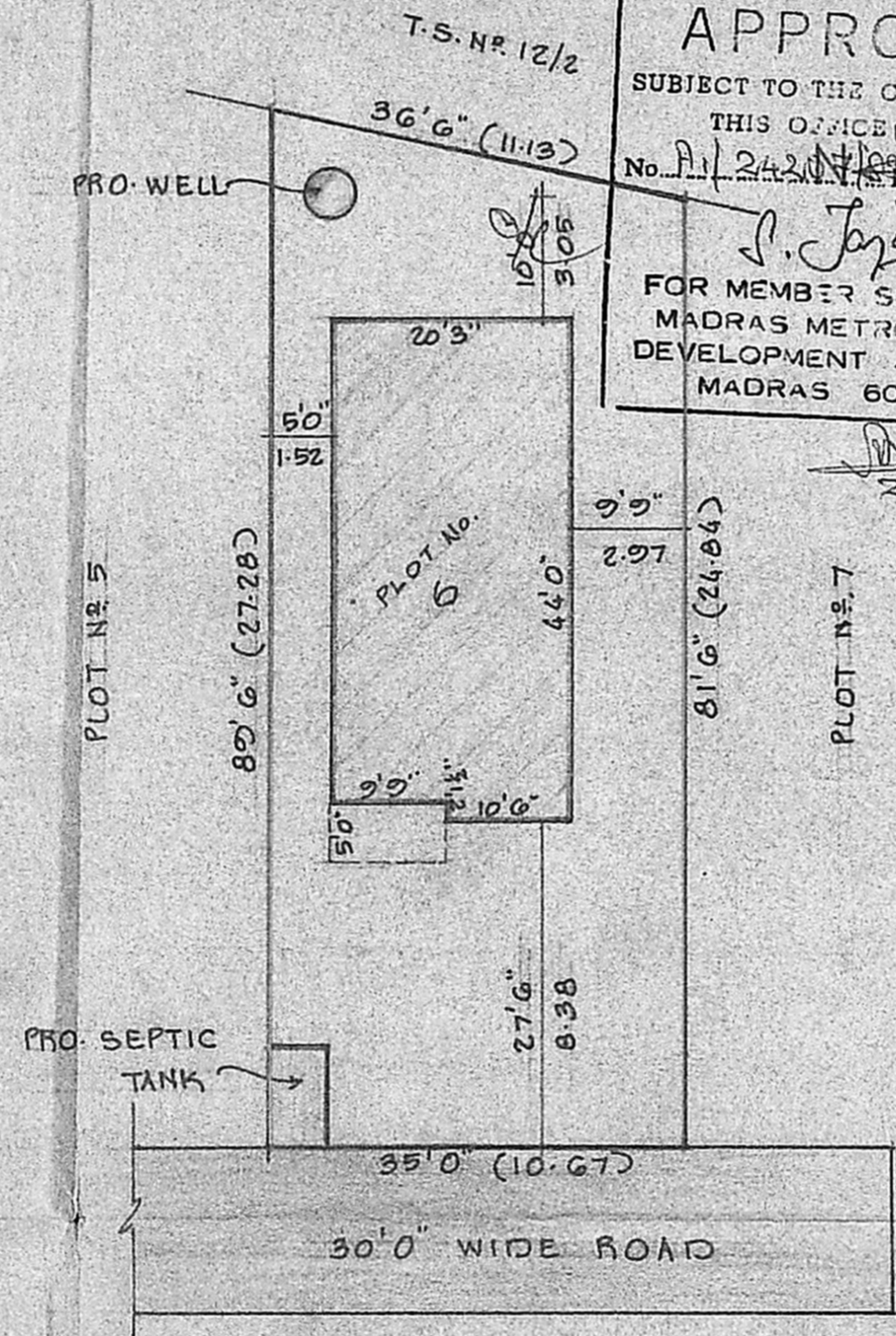

SITE PLAN

SCALE 1"=16'0" (1:200)

PLOT AREA	2975	SQ.FT.	276.38	SQ.M.
PLINTH AREA	870	SQ.FT.	80.82	SQ.M.
SIT-OUT AREA	51	SQ.FT.	4.74	SQ.M.
PLOT COVERAGE	31	%		

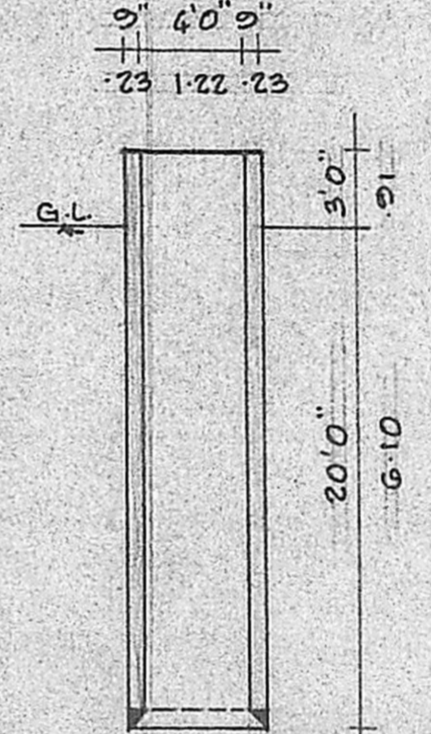

SECTION OF WELL

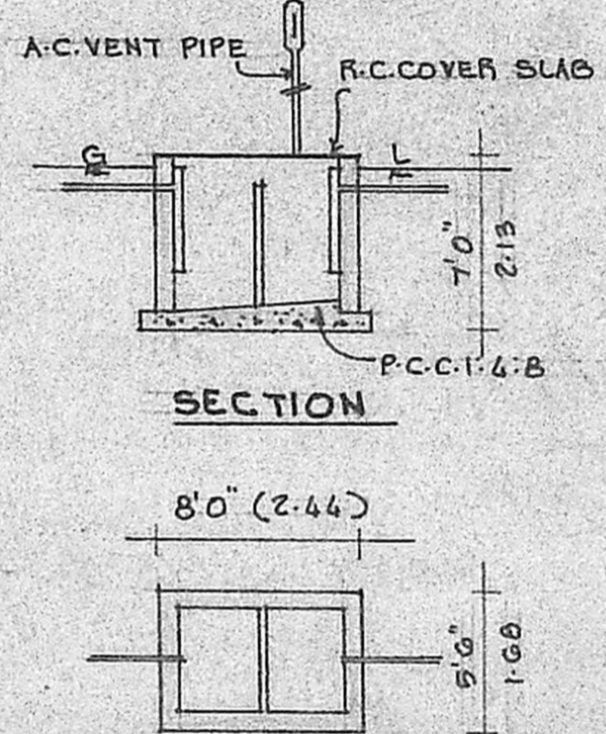

PLAN OF SEPTIC TANK

PLAN SHOWING THE PROPOSED  
 RESIDENTIAL BUILDING AT PLOT  
 N<sup>o</sup> 6, T.S. N<sup>o</sup> 3/10, BLOCK N<sup>o</sup> 12,  
 ARUMBAKKAM VILLAGE, MADRAS.  
 CORPORATION DIVISION N<sup>o</sup>  
 SCALE 1"=8'0" (1:100)

SPECIFICATIONS:

FOUNDATIONS AND LEVELLING COURSE ARE IN P.C.C. 1:4:8 MIX. BRICK WORKS IN C.M. 1:5 MIX. REINFORCED CEMENT CONC. WORKS ARE IN 1:2:4 MIX. PLASTERING THE WALLS IN C.M. 1:4 MIX. CEILING AND FLOOR FINISHING IN C.M. 1:3 MIX. WEATHERING COURSE WITH TWO LAYERS OF FLAT TILES LAID IN C.M. 1:4 MIX. DOORS AND WINDOWS ARE WELL SEASONED WOOD WITH TWO COATS OF ENAMEL PAINT.

SCHEDULE OF JOINERIES:

D	DOOR	3'3" x 7'0"	(1.00 x 2.13)
D <sub>1</sub>	DOOR	3'0" x 7'0"	(0.91 x 2.13)
D <sub>2</sub>	DOOR	2'6" x 7'0"	(0.76 x 2.13)
W	WINDOW	6'0" x 4'6"	(1.83 x 1.37)
W <sub>1</sub>	WINDOW	4'6" x 4'6"	(1.37 x 1.37)
W <sub>2</sub>	WINDOW	3'0" x 4'0"	(0.91 x 1.22)
V	VENTILATOR	2'6" x 2'0"	(0.76 x 0.61)

- PROPOSAL
- ROADS
- SITE BOUNDARY LINE

OWNER: ( PARVATHY )

V Venkatesan

V VENKATESAN B.E. M.Sc. M.I.E.  
 CIVIL ENGINEER  
 Class I Licensed Surveyor No. 6  
 CORPORATION OF MADRAS  
 No. 3, Paper Mills Road, First Floor  
 Near Perambur Church, Madras-11

ENGINEER